

NORTH SIDE ELEVATION

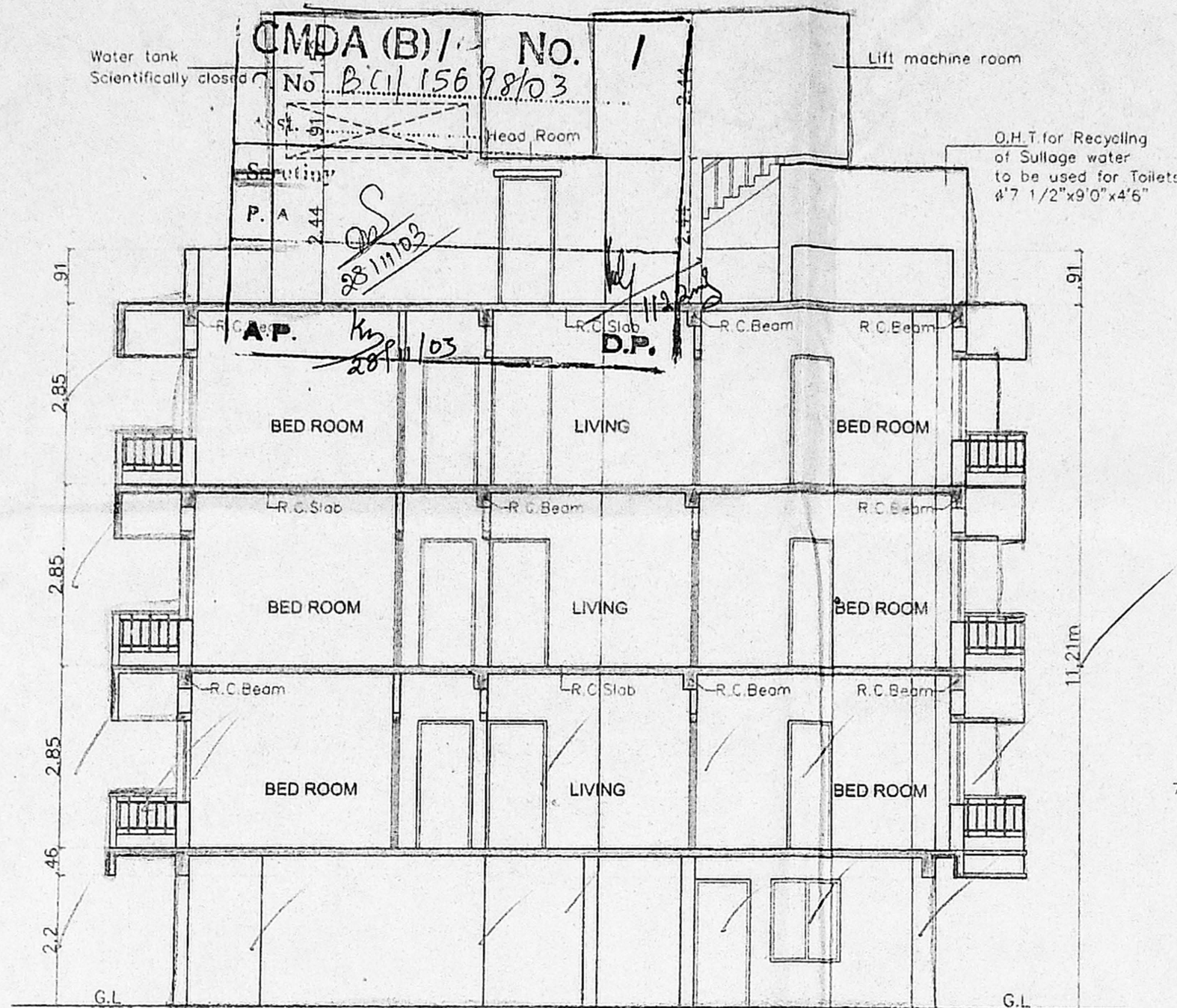

SECTION 'X-X'

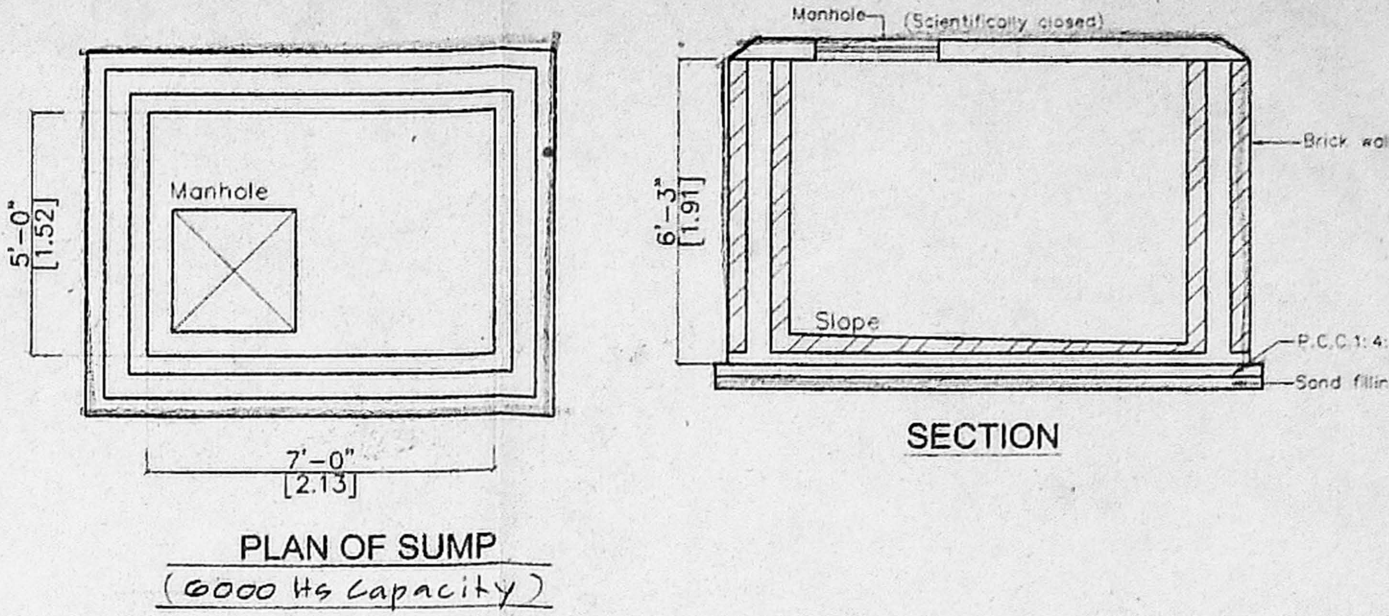

PLAN OF SUMP (6000 Hs Capacity)

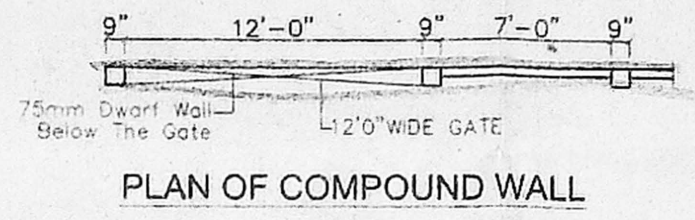

PLAN OF COMPOUND WALL

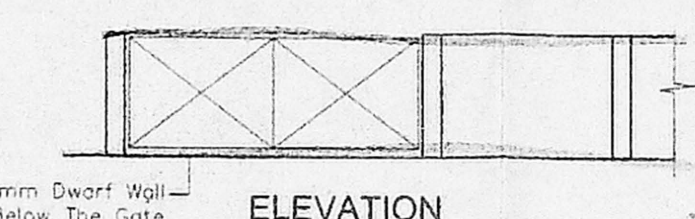

ELEVATION

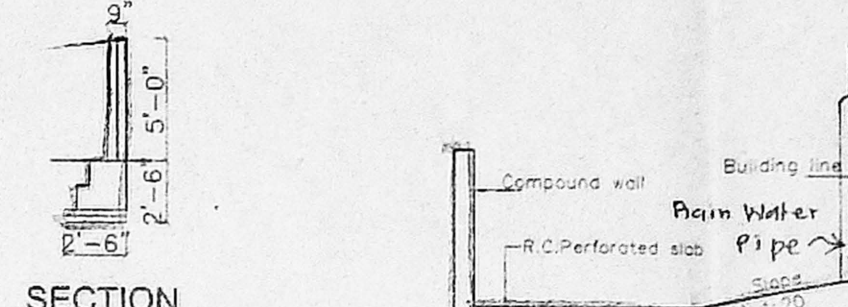

SECTION

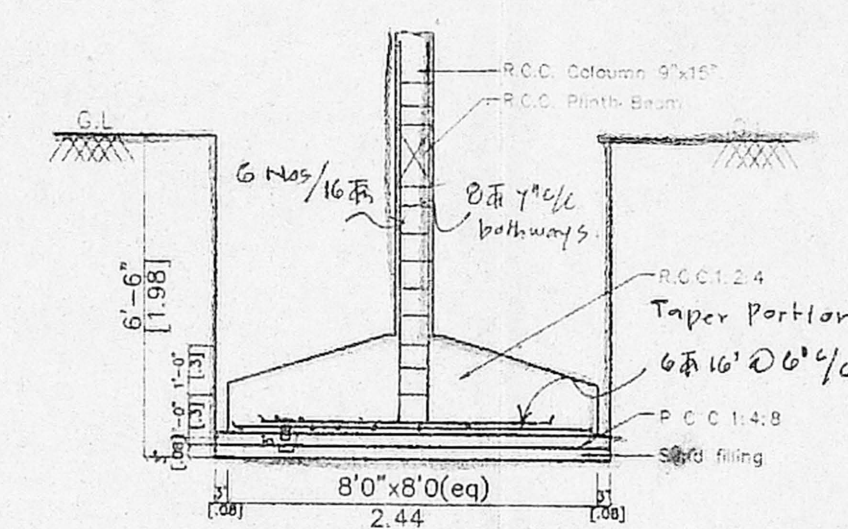

TYPICAL DETAIL OF COLUMN FOUNDATION

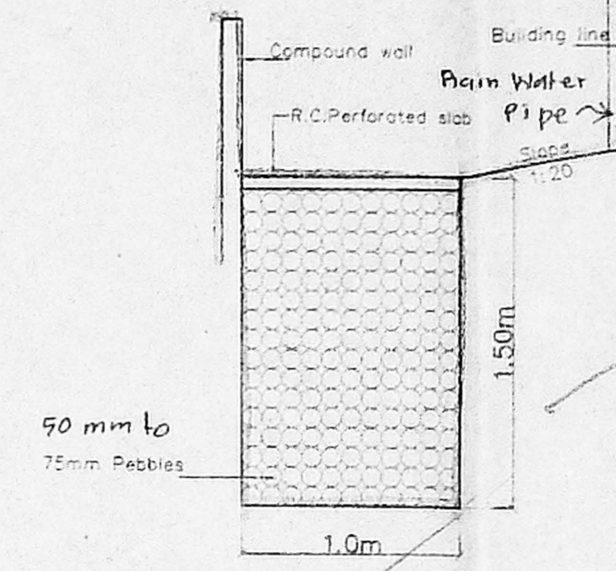

DETAIL OF PERCOLATION BED

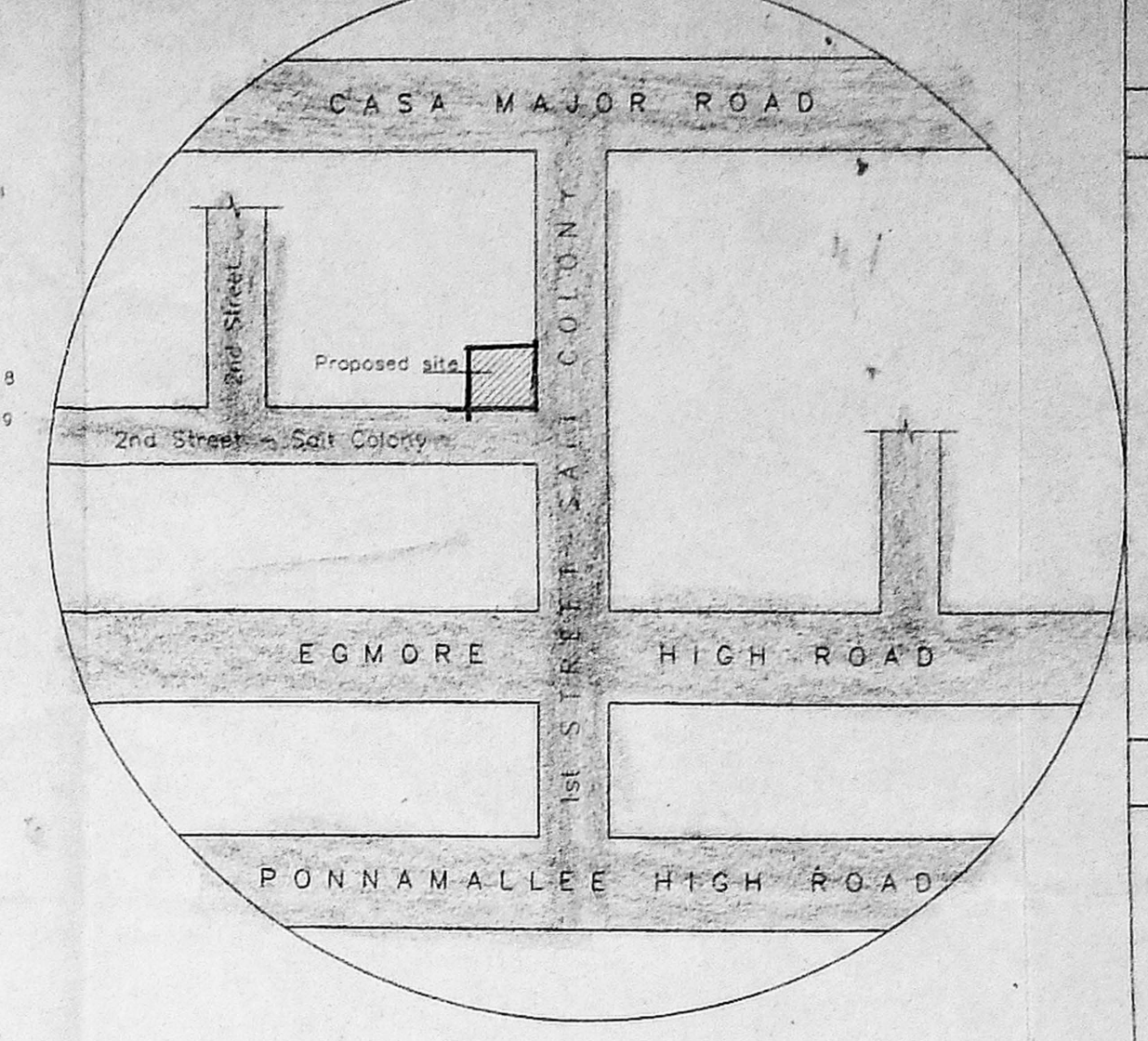

KEY PLAN (N.T. Scale)

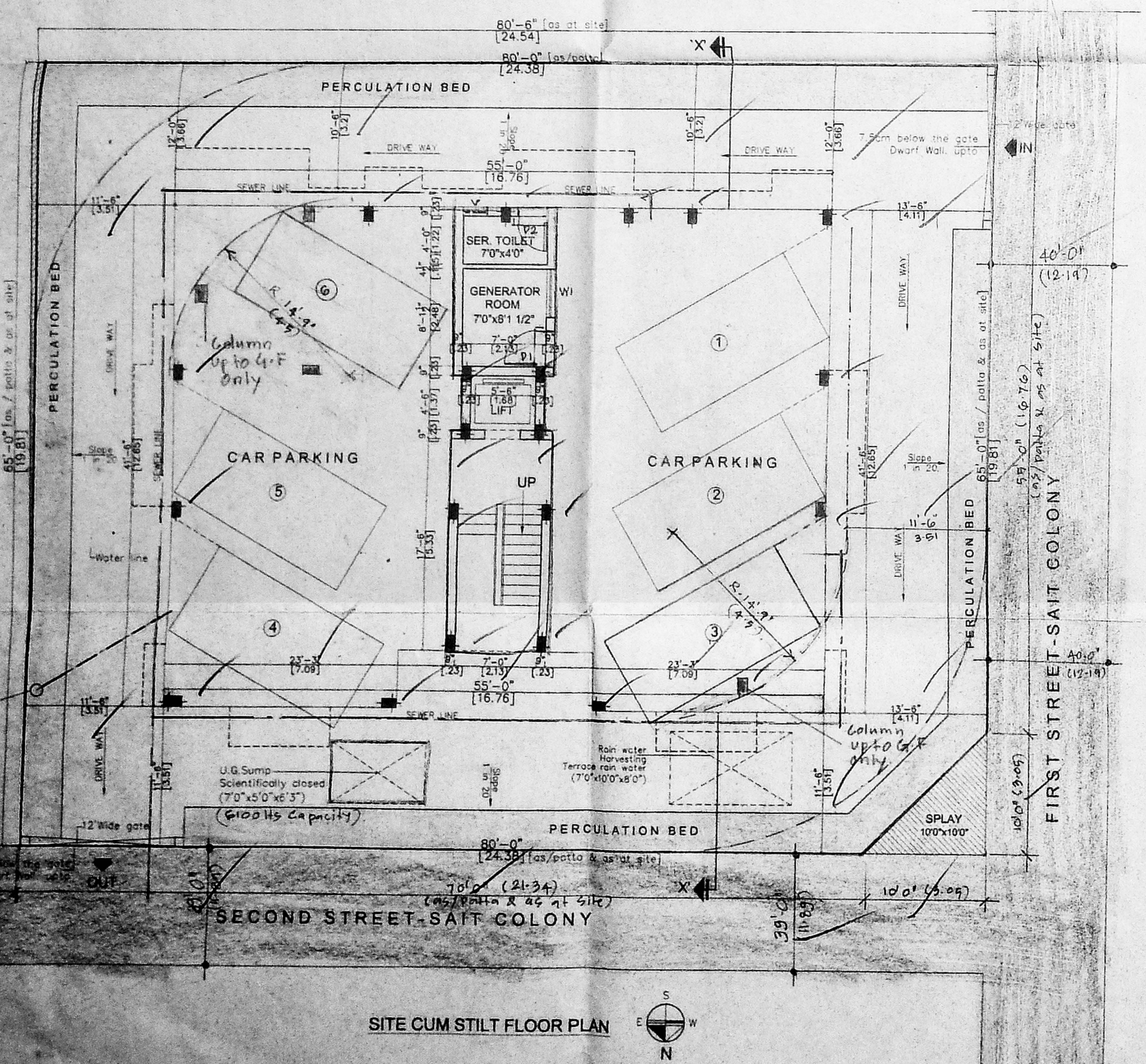

SITE CUM STILL FLOOR PLAN

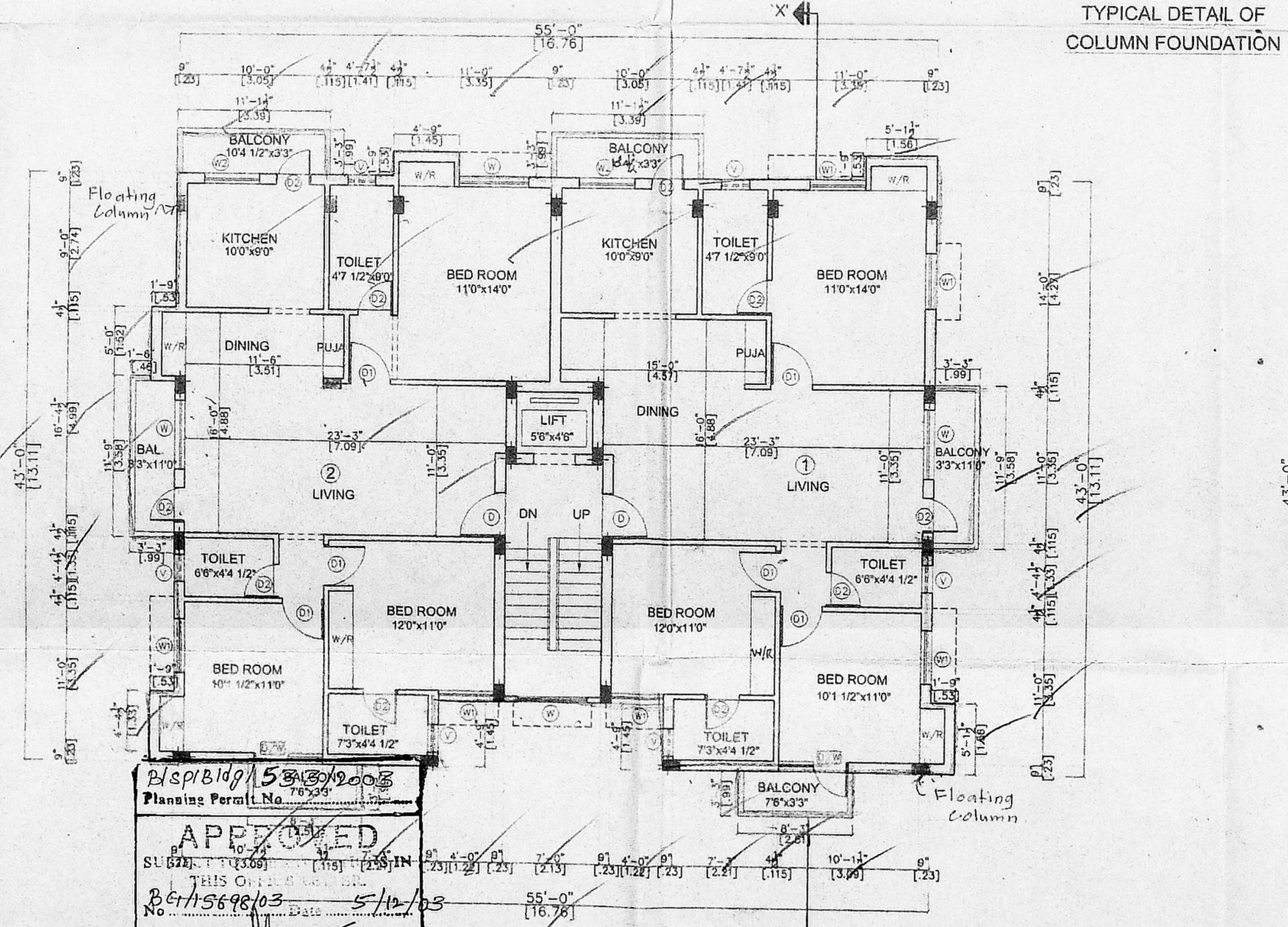

SECOND & THIRD FLOOR PLAN

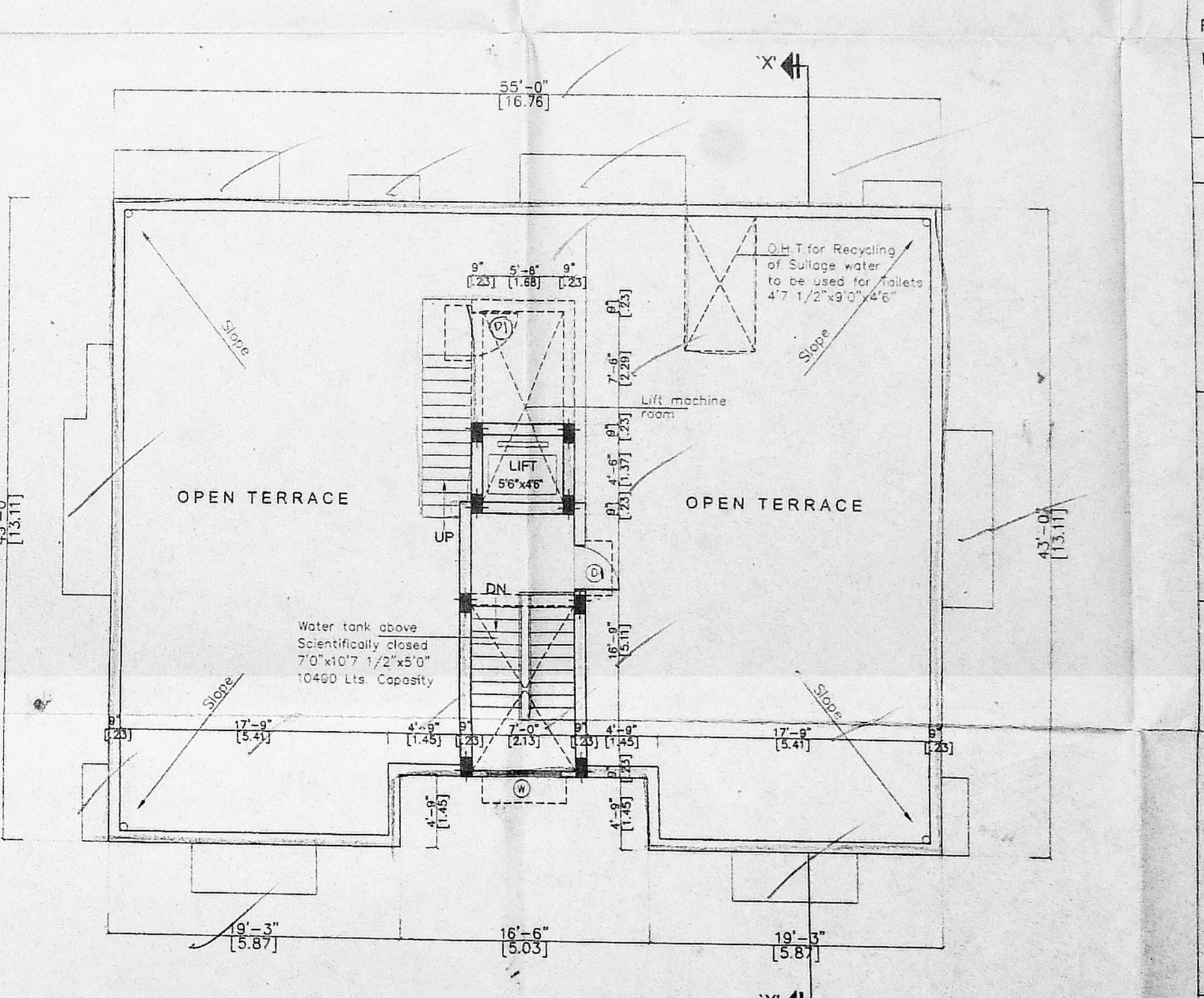

TERRACE FLOOR PLAN

APPROVED
 SUBMITTED TO THE CHIEF ENGINEER
 THIS OFFICE ON 5/12/03
 No. 87/15698/03
 FOR MEMBER SECRETARY
 CHENNAI METROPOLITAN CORPORATION
 DEVELOPMENT AUTHORITY
 CHENNAI-600 008.

SCHEDULE OF JOINERY

No	Width	Height	Description
D	3'-3"	7'-0"	C.W. Panel door
D1	3'-3"	7'-0"	C.W. Panel door
D2	2'-6"	4'-6"	C.W. Flush door
D/W	2'-6"	7'-0"	C.W. Flush door
W	5'-0"	4'-6"	C.W. Glazed window
W1	4'-0"	4'-6"	C.W. Glazed window
W2	4'-0"	3'-0"	C.W. Glazed window
V	2'-0"	3'-0"	Ventilator

- Specification**
- P.C.C in C.C 1:4:8
 - R.C.C in 1:2:4
 - 230 mm Brick work in cm 1:5
 - 115 mm Brick work in cm 1:5
 - Plastering the ceiling in cm 1:3
 - Plastering the walls in cm 1:4
 - Weathering course in brick jolly lime concrete with a course of flat tiles.
 - The O.H.T is scientifically closed.
 - The U.G sump is scientifically closed.
 - All w.c's in ground floor raised by 0.91m from ground level.

Area statement

	Sq.ft	Sq.m
Plot area (as / patta)	5200.00	483.10
Proposed construction:		
Site cum Ground floor plan	191.87	17.83
First Floor Area	2532.92	235.31
Second Floor Area	2532.92	235.31
Third Floor Area	2532.92	235.31
Total Builtup Area	7790.63	723.76
F.S.I. Applied for	1.498	
NON F.S.I. Area	112.62	10.46
Plot coverage	48.71%	

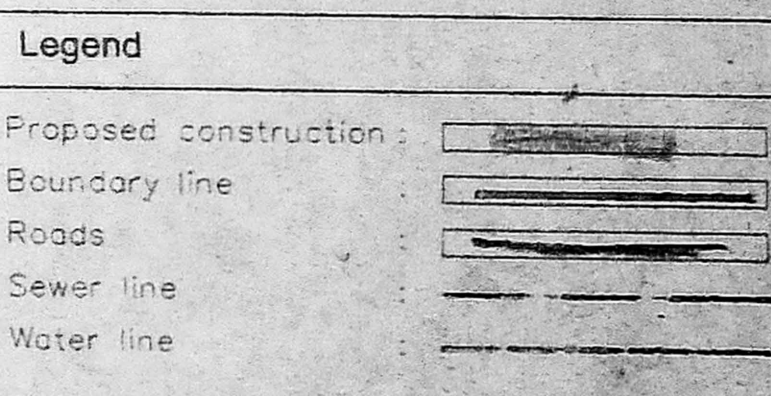

OWNER:

JOB TITLE
 Plan Showing the Proposed Apartments at New D.No.64 (Old D.No.32), Sait Colony 2nd Street, Egmore, Chennai-8. Bearing R.S.No.473/43, Block No.30, Egmore Division, Egmore - Nungambakkam Taluk, Chennai District, Chennai Corporation.

Scale: 1" = 8'-0" Date: 03-06-2003

Licensed Surveyor

 V. SRINIVASAN, A.I.A.,
 Registered Architect - CA/867/1975
 Licensed Surveyor - Corporation of Chennai
 R.A. No. 344
 Q-Block No. 37, 17th St. Anna Nagar,
 Chennai - 600 040. Ph: 2 628 9529